

# Rural Municipality of Riding Mountain West

## APPLICATION FOR APPROACH & CULVERT

Date: \_\_\_\_\_

I, \_\_\_\_\_ am applying to the Rural Municipality of Riding Mountain West to install an approach

with culvert  without Culvert

on the Road located at \_\_\_\_\_

Please list road numbers, part, section, township, range

Does this parcel have any other accesses? Yes  No

Approach Width: \_\_\_\_\_

Culvert Size Required (diameter & length): \_\_\_\_\_

Depth for Removal of Silt / Bulrushes (if applicable): \_\_\_\_\_

Mailing Address of Applicant: \_\_\_\_\_

Email address: \_\_\_\_\_ Phone Number: \_\_\_\_\_

Signature of Applicant: \_\_\_\_\_ Signature of Owner: \_\_\_\_\_

**NOTE:** Application will be reviewed by RM Public Works Administration. No work shall begin without approval of the Rural Municipality of Riding Mountain West. **The location must be marked on site for Public Works Administration to inspect.**

### FOR OFFICE USE:

Public Works Manager Yes  No

Date: \_\_\_\_\_

Other: \_\_\_\_\_

info@rmwest.ca  
www.rmwest.ca

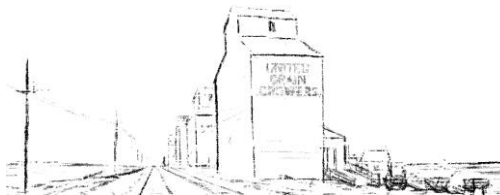

118 Main Street  
Box 110  
Inglis, MB R0J 0X0  
Ph: 204-564-2589  
Fax: 204-564-2643

Please draw as much detail as possible, including adjoining road numbers or street names, lot numbers, legal land descriptions, measurements, and proposed approach locations as it relates to your property. See examples at bottom of page.

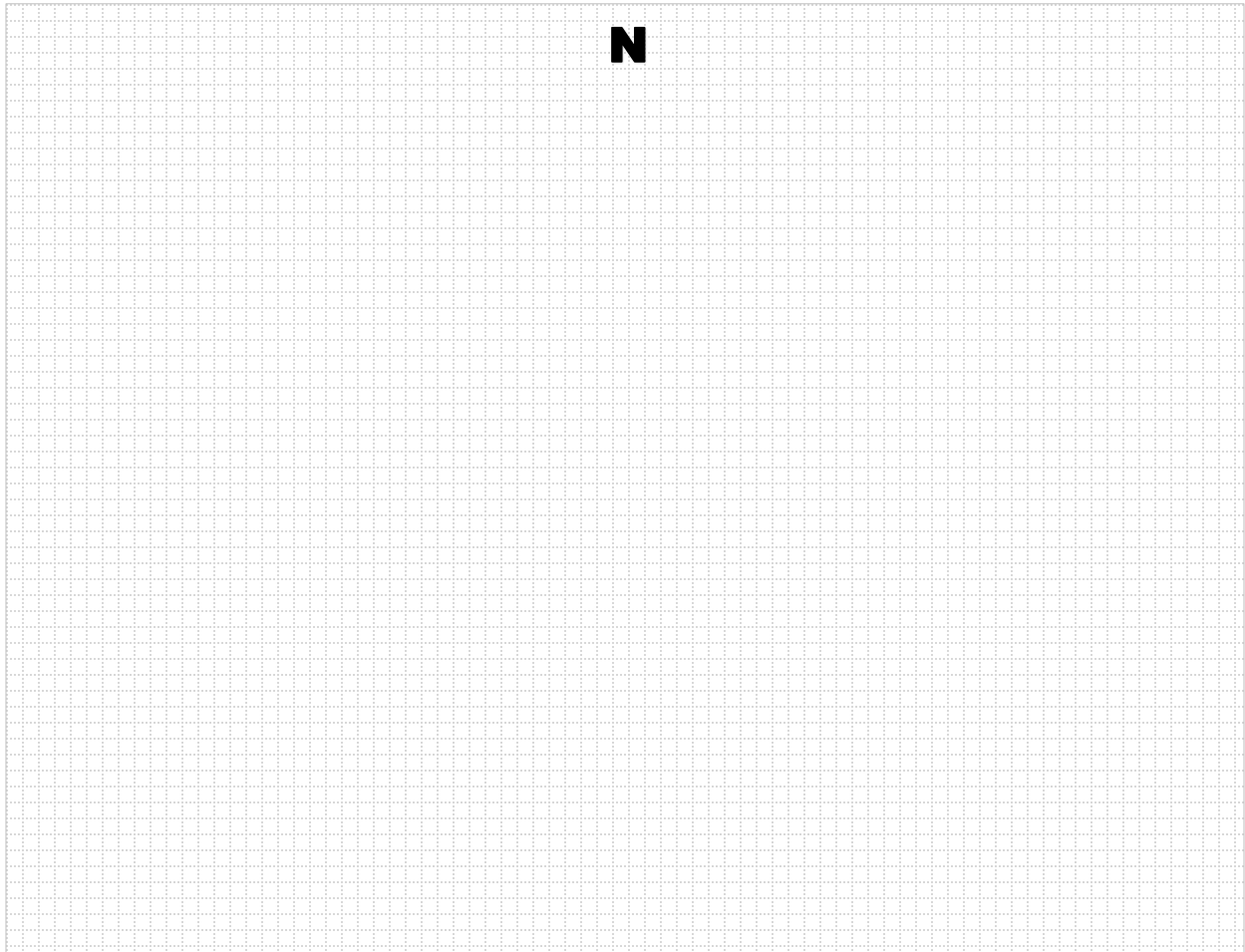

Rural example

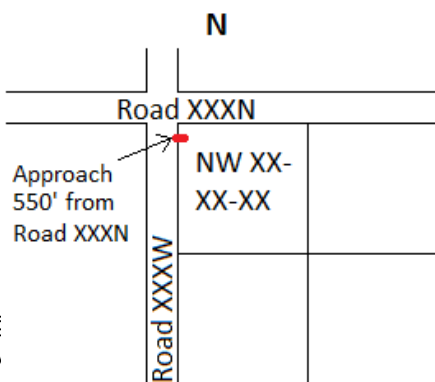

info@  
www

Town/development example

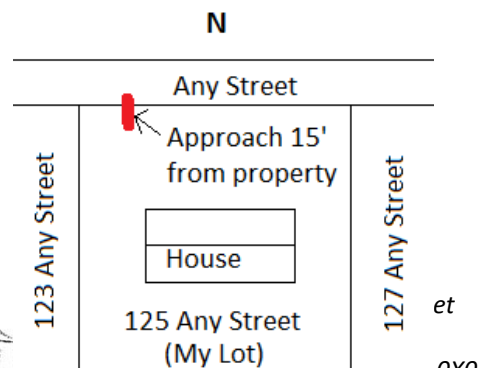

Ph: 204-564-2589  
Fax: 204-564-2643

